NAMHSA

North
American
Nationals



1 9 9 5

*Holiday Inn
Lexington-North
Bluegrass Pavilion
Lexington,
Kentucky*

July 27, 1995

*Official Show
Guide*

for championship results...

elegant black cutback saddle with humane girth & cast stirrups, and detailed Weymouth bridle with etched bits, fancy cavesson set, curb chain & hooks.

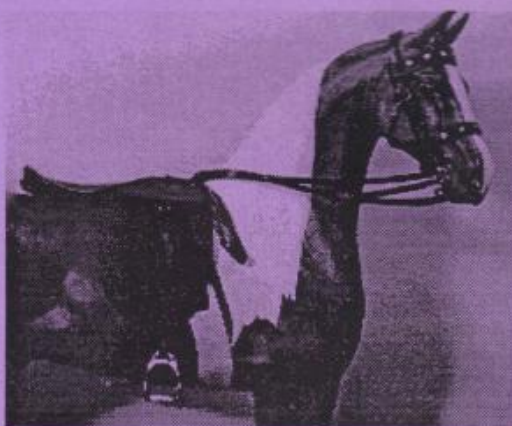

start with the
best!

~
good luck to all NAN exhibitors!

~
Mystic Acres Farm
custom tack
Michelle McKenney
35 Bramber II
Rochester, NH 03867
(603) 332-3060

The Inaugural
North American Nationals
Model Horse Show
July 27, 1995
Lexington, Kentucky

NAN '95 Chairperson
Ardith Carlton

NAN '95 Committee
Kate Cabot
Bonnie Robb
Stephani Robson
Sue Stewart

NAN '95 Operations Chief
Corky Visminas
assistant, Nancy Timm,
security head, Darian Buckles

NAN '95 Judges
Tom Bainbridge Paula Beard
Darian Buckles Ardith Carlton
Donna Chaney Allie Davidson
Ed Gonzales Eleanor Harvey
Laurie Jensen Lesli Kathman
Diana Krafick-Montgomery
Sheryl Leisure Cheryl Monroe
Bonnie Robb Laura Rock-Smith
Sue Rowe Shelly Santin
Sue Stewart

each judge nominated by NAMHSA
member showholders

NAN '95 Benefit Auction Chairperson
Laura Pervier

**NAMHSA 1994-95
Board of Directors**
Sue Stewart, President
Daphne Macpherson, Treasurer
Kate Cabot, Secretary

Ardith Carlton Karen Gerhardt
Paula Hecker Elaine Lindefel
Cathy Tweeddale Jan Stevens

North American Model Horse Shows Association, NAMHSA, North American Nationals, and NAN are trademarks of the North American Model Horse Shows Association



Dear Friends,

**WELCOME TO THE FIRST ANNUAL
NORTH AMERICAN NATIONALS!**

Just one year ago this weekend, during BreyerFest 1994, a group of showholders and other interested hobbyists met here in the Holiday Inn to launch a new organization: The North American Model Horse Shows Association. A month later, a second organizational meeting was held during the West Coast Model Horse Collectors Jamboree, and NAMHSA was on its way.

A year may seem like a long time, but it passes very quickly for busy people who are trying to create a national organization. In that year, NAMHSA has grown to over 30 member shows, elected officers and a Board of Directors, begun drafting bylaws, developed procedures, and, of course, organized the first North American Nationals – the NAN – the exciting event outlined in this program.

NAMHSA's aim is to promote all facets of the Model Horse Hobby and provide support for the future development of model horse showing, customizing, and collecting.

The philosophical direction of NAMHSA is to be an inclusive, promotional organization rather than to develop rules and regulations for model shows and exhibitors.

The services NAMHSA will eventually provide to the hobby include:

- promoting the model horse hobby to the public to develop interest, support, and recognition,
- building national and international communication about the model horse hobby,
- distributing information to bring new enthusiasts into the hobby,
- enhancing the prestige of member shows,
- developing young competitors and collectors as the future of the hobby,
- serving as a unifying organization for cooperation among model horse shows

and as a clearinghouse for information on shows and events, and

- offering new goals to model horse exhibitors by sponsoring a North American Nationals™ (NAN™) model horse show.

From its beginning, with a handful of people "having an idea" to a first national show with over 100 exhibitors, NAMHSA has already come a long way. But the organization is still only taking its first steps.

Everyone is welcome – and needed – to participate in whatever capacity you may choose. Perhaps you can support NAMHSA just by asking live showholders to join and so provide the opportunity to allow you to qualify for the NAN. Maybe you're interested in another aspect of NAMHSA, such as promoting the hobby. Do whatever is important to you – because NAMHSA belongs to the model horse hobby, not to any one person or group, and it can only flourish with your input and support.

Welcome, again, to the First Annual North American Nationals, and thank you for coming! Best of luck to every competitor, many thanks to the great number of volunteers who helped make it happen, and let's do it all again in 1996!

Sincerely,

Sue P. Stewart
NAMHSA President 1994-95

1995 NAN Entrants

by Region

NORTHEAST

33 entries

Connecticut

Donna Merolla

Massachusetts

Diane Brennan
(by proxy)
Robin Briscoe
Danielle Dupont
Ann Harris
Cary Nelson
Kelly O'Connor
Jennifer Timm

New Hampshire

Carlee Balling
Heather Brent
Michelle McKenney

New Jersey

Michelle Bacon
Valerie Della Vecchia
Paris Mangelsdorf
Sandra Maresca

New York

Jackie Arns
Richard Clark
Lee Ferris
Shirley Ketchuck
Leslie Phelps
Beth Rappleyea
Linda Sturhann
Margaret Suchow
Kathy Wells

Pennsylvania

Beth Dickinson
Kelly Engelsiepen
Renee Foust
Nina Hilbert
Cindy Hollister
(by proxy)
Donna Hutchens
Lucy Kusluch
Heather Miller
Marcella Peyre-Ferry
Jane Wagner

WEST

20 entries

California

Carole Hale
(by proxy)
Elaine Lindelef
Liz Strauss
Tina Waters

Colorado

Karen Gerhardt
Ellen Nakayama
(by proxy)
Collette Robertson

Idaho

Sarah Minkiewicz

Kansas

Gay Mahlandt

New Mexico

Lynn Fraley

Texas

Kim Cassida
Sandy Crowe
(by proxy)
Cindy Dalton
Jennifer Harris
Carrie Sapp
Cindy Seitz
Daralyn Wallace

Washington

Daphne Macpherson
(by proxy)
Laura Pervier

Wyoming

Carol Herden
McConnell

MIDWEST

29 entries

Illinois

Kathy Bateman
D'Arry Jone Frank
Lynn Isenbarger
Andrea Morden-
Moore
Kay Schlumpf
Michelle Smalling

Indiana

Deanne Creviston
Wendy Galbreath
Jill Jones
Debbie Moore
Kelly Schneider
Susan Taylor

Michigan

Catherine Chipkewich
Robin Clark

Dawn Kuchar
Heather Petersen
Lisa Rivera
Susan Stahl
Lois Thomas

Missouri

Lisa Donnelly
Susan White

Ohio

Ann Bilon
Summer Malcolm
Ann Michael
Debbie Nogrady
Debbie Shuret
Becky Wilgus

Wisconsin

Tim Engnell
Sande Schneider

SOUTH

including Mid-Atlantic

21 entries

Alabama

Michelle Irwin

Florida

Kim Bjorgo
Cindy Dilks
Michelle Durden
(by proxy)
Julie Harris
Paula Hecker
Anthea Smith
Gretchen Waldo
(by proxy)

Georgia

Laura Behning
Polly Fields (by proxy)
Lisa Sents

Kentucky

Debbie Birge
Barbara Birge
Laura Ann Doll

Maryland

Emily Bushong

North Carolina

Laura Williams

South Carolina

Tina Ferro
Ali Willis (by proxy)

Tennessee

Megan Fullgraf
Teresa Ward

Virginia

Jenny Christiansen
Dawn Deale
Shay Goosens
Diane Knoth

1995 CLASS LIST

Performance Classes

Set-up time in minutes follows each class.

All performance classes are listed below in the order in which they will be held. Groupings indicate which classes will (most likely) be judged simultaneously.

Some extremely large classes will be judged in heats. They are indicated *, with the number of heats to be called.

PLEASURE/PARK/FINE HARNESS

DRAFT/WORKING HARNESS

EVENT/RACE/HISTORICAL HARNESS

(Judging in all Harness Classes will begin at 7:45 AM)

HUNTER (8 min.)

JUMPER/CROSS-COUNTRY (8 min.)

RACE/OTHER NON-SHOWRING TRADITION (7 min.)

SIDESADDLE/OTHER ENGLISH SHOWRING CLASS (7 min.)

HUNTSEAT PLEASURE — LIGHT/SPORT TYPE (7 min.) *2

HUNTSEAT PLEASURE — STOCK/PONY/OTHER TYPE (7 min.)

DRESSAGE (10 min.) *2

PLEASURE/LOW ACTION GAITED (5 min.)

PARK/HIGH ACTION GAITED (5 min.)

WESTERN ARENA TRAIL (10 min.) *2

WESTERN NATURAL TRAIL (8 min.)

ENGLISH/SADDLESEAT TRAIL (8 min.)

NOVELTY GAMES (10 min.) *2

TRADITIONAL SPEED GAMES (8 min.)

CUTTING/PENNING/RANCHWORK (10 min.)

ROPING/OTHER RODEO CONTEST (10 min.)

REINING (5 min.)

WESTERN RIDING (5 min.)

OTHER WESTERN PERFORMANCE (5 min.)

WESTERN PLEASURE — STOCK TYPE (10 min.) *3

WESTERN PLEASURE — LIGHT/PONY/OTHER TYPE (7 min.)

INDIAN COSTUME

ARABIAN COSTUME

ENTERTAINMENT/NOVELTY COSTUME

HISTORICAL/TRADITIONAL COSTUME

PARADE

(Set-up time for all Costume Classes will be 7 min.)

OF Plastic Halter Classes

Maximum set-up time in all classes is 5 minutes.

ARABIAN/HALF-ARAB/PART ARAB

MORGAN/MORAB

AMERICAN GAITED BREEDS

SPANISH BREEDS

QUARTER HORSE

APPALOOSA

MUSTANG/MUSTANG CROSS

PAINT/OTHER STOCK BREEDS

THOROUGHBRED/STANDARD BRED

WARMBLOOD/COACHING BREED

DRAFT HORSE/MULE

PONY BREEDS

OF China/Resin Halter Classes

Maximum set-up time in all classes is 5 minutes.

ARABIAN/PART ARAB

OTHER LIGHT/GAITED BREED

THOROUGHBRED/ANGLO-ARAB

OTHER SPORT/CARRIAGE/DRESSAGE BREED

STOCK HORSE TYPE

DRAFT HORSE BREEDS

PONY/COB TYPE

LONGEAR/EXOTIC EQUINE

Customized Halter Classes

Maximum set-up time in all classes is 5 minutes.

ARABIAN

HALF-ARAB/PART ARAB

MORGAN/MORGAN CROSS

AMERICAN GAITED BREEDS

SPANISH BREEDS/NEW WORLD DESCENDANTS

THOROUGHBRED

WARMBLOOD

OTHER SPORT/RACE/COACHING TYPE

APPALOOSA

PAINT/STOCK TYPE PINTO

QUARTER HORSE/CANADIAN CUTTING HORSE

CLYDESDALE/SHIRE

OTHER DRAFT BREEDS

BRITISH PONY/COB

OTHER PONY

LONGEAR/EXOTIC EQUINE

JUDGING ASSIGNMENTS

Performance

Pleasure/Park/ Fine Harness	Dressage	Reining
Sue Stewart	Eleanor Harvey	Laurie Jensen
Sue Rowe	Sue Rowe	Laura Rock-
Tom Bainbridge	Sue Stewart	Smith
		Sue Stewart
Draft/Working Harness	Pleasure/Low Action Gaited	Western Riding
Cheryl Monroe	Ed Gonzales	Allie Davidson
Sue Rowe	Laura Rock-	Cheryl Monroe
Ardith Carlton	Smith	Shelly Santin
	Lesli Kathman	
Event/Race/ Historical Harness	Park/High Action Gaited	Other Western Performance
Laura Rock-	Tom Bainbridge	Sue Rowe
Smith	Sue Stewart	Ed Gonzales
Sue Stewart	Laurie Jensen	Allie Davidson
Ed Gonzales		
Hunter	Western Arena Trail	Western Pl.- Stock Type
Sue Rowe	Sue Stewart	Shelly Santin
Allie Davidson	Shelly Santin	Sue Stewart
Cheryl Monroe	Sue Rowe	Ed Gonzales
Jumper/Cross Country	Western Natural Trail	Western Pl.- Light/Pony/ Other Type
Sue Stewart	Cheryl Monroe	Tom Bainbridge
Ed Gonzales	Laura Rock-	Sue Rowe
Eleanor Harvey	Smith	Allie Davidson
	Allie Davidson	
Sidesaddle/ Other English Showing Class	English/ Saddleseat Trail	Arabian Costume
Sue Stewart	Sue Stewart	Sue Stewart
Laurie Jensen	Sue Rowe	Laurie Jensen
Ed Gonzales	Ed Gonzales	Sue Rowe
Race/Other Non-Showing Tradition	Novelty Games	Indian Costume
Sue Rowe	Shelly Santin	Shelly Santin
Shelly Santin	Allie Davidson	Allie Davidson
Eleanor Harvey	Cheryl Monroe	Laura Rock-
		Smith
Huntseat Pl.- Light/Sport Type	Traditional Speed Games	Historical/ Traditional Costume
Laura Rock	Laurie Jensen	Sue Stewart
Smith	Sue Rowe	Laura Rock-
Allie Davidson	Laura Rock-	Smith
Eleanor Harvey	Smith	Laurie Jensen
Huntseat Pl.- Stock/Pony/ Other Type	Cutting/ Penning/ Ranch Work	Entertainment/ Novelty Costume
Shelly Santin	Laurie Jensen	Cheryl Monroe
Tom Bainbridge	Sue Stewart	Shelly Santin
Cheryl Monroe	Ardith Carlton	Allie Davidson
	Roping/Other Rodeo Contest	Parade
	Laura Rock-	Laurie Jensen
	Smith	Shelly Santin
	Cheryl Monroe	Cheryl Monroe
	Allie Davidson	

JUDGING ASSIGNMENTS

Original Finish Halter

OF Plastic Arabian/Half- Arab/ Part Arab	OF Plastic Thorough- bred/Stand- ardbred	OF China/ Resin Other Sport/ Carriage/ Dressage Breed
Sheryl Leisure	Diana Krafick-	Tom Bainbridge
Ardith Carlton	Montgomery	Darian Buckles
Diana Krafick-	Eleanor Harvey	Shelly Santin
Montgomery	Allie Davidson	
OF Plastic Morgan/Morab	OF Plastic Warmblood/ Coaching Breed	OF China/ Resin Stock Horse Type
Eleanor Harvey	Cheryl Monroe	Laura Rock-
Sue Rowe	Sheryl Leisure	Smith
Allie Davidson	Ardith Carlton	Darian Buckles
		Sue Stewart
OF Plastic American Gaited Breeds	OF Plastic Draft Horse/Mule	OF China/ Resin Draft Horse Breeds
Cheryl Monroe	Ardith Carlton	Donna Chaney
Sheryl Leisure	Diana Krafick-	Tom Bainbridge
Ardith Carlton	Montgomery	Darian Buckles
	Eleanor Harvey	
OF Plastic Spanish Breeds	OF Plastic Pony Breeds	OF China/ Resin Pony/Cob Type
Diana Krafick-	Sue Rowe	Donna Chaney
Montgomery	Cheryl Monroe	Tom Bainbridge
Eleanor Harvey	Sheryl Leisure	Darian Buckles
Sue Rowe		Sue Stewart
OF Plastic Quarter Horse		OF China/ Resin Longear/ Exotic Equine
Sue Rowe		Laura Rock-
Allie Davidson		Smith
Sheryl Leisure		Shelly Santin
		Paula Beard
OF Plastic Appaloosa	OF China/ Resin Arabian/part Arabian	
Ardith Carlton	Donna Chaney	
Diana Krafick-	Sue Stewart	
Montgomery	Tom Bainbridge	
Eleanor Harvey		
OF Plastic Mustang/ Mustang Cross	OF China/ Resin Other Light/Gaited Breed	
Eleanor Harvey	Laura Rock-	
Allie Davidson	Smith	
Cheryl Monroe	Darian Buckles	
	Shelly Santin	
OF Plastic Paint/Other Stock Breeds	OF China/ Resin Thorough- bred/Anglo- Arab	
Sheryl Leisure	Donna Chaney	
Ardith Carlton	Sue Stewart	
Diana Krafick	Laura Rock-	
Montgomery	Smith	

JUDGING ASSIGNMENTS

Customized Halter

Custom Arabian	Custom Warmblood	Custom Other Draft Breeds
Tom Bainbridge Donna Chaney Sue Rowe	Ed Gonzales Sue Rowe Lesli Kathman	Laurie Jensen Lesli Kathman Cheryl Monroe
Custom Half-Arab/Part Arab	Custom Other Sport/Race/Race/Coaching Type	Custom British Pony/Cob
Laura Rock-Smith Allie Davidson Bonnie Robb	Shelly Santin Laurie Jensen Cheryl Monroe	Shelly Santin Paula Beard Tom Bainbridge
Custom Morgan/Morgan Cross	Custom Appaloosa	Custom Other Pony
Laurie Jensen Lesli Kathman Shelly Santin	Ed Gonzales Laura Rock Smith Allie Davidson	Ed Gonzales Laura Rock Smith Allie Davidson
Custom American Gaited Breeds	Custom Paint/Stock Type Pinto	Custom Longear/Exotic Equine
Sue Rowe Ed Gonzales Allie Davidson	Bonnie Robb Laura Rock Smith Allie Davidson	Laura Rock Smith Paula Beard Laurie Jensen
Custom Spanish Breeds/New World Descendants	Custom Quarter Horse/Canadian Cutting Horse	
Laurie Jensen Lesli Kathman Tom Bainbridge	Laurie Jensen Lesli Kathman Shelly Santin	
Custom Thoroughbred	Custom Clydesdale/Shire	
Laura Rock-Smith Donna Chaney Bonnie Robb	Donna Chaney Allie Davidson Ed Gonzales	

NAN Class Inclusions

Performance Classes

PLEASURE/PARK/FINE HARNESS, includes all pleasure, park and fine harness entries, a TWH Show Pleasure Harness entry and a Morgan Carriage Pleasure Driving Entry.

DRAFT/WORKING HARNESS, includes all singles, pairs, and team hitch draft harness entries, all work harness entries, and a log pull contest entry.

EVENT/RACE/HISTORICAL HARNESS, includes all combined driving entries, harness race entries, as well as all historical entries including: an Antique Doctor's Buggy, Civil War Period Harness, and "Small Town Parade".

HUNTER, includes field hunter and handy hunter entries.

SIDESADDLE/OTHER ENGLISH SHOWRING CLASS, includes all English Sidesaddle entries, leadline entries, command class entries, equitation, and roadster under saddle and drafter under saddle.

RACE/OTHER NON-SHOWRING TRADITION, includes all race entries, endurance entries (as entered in the Other English section), long-lines, polo, foxhunt entries and Spanish Riding School entries.

PLEASURE/LOW ACTION GAITED, includes all English pleasure (saddleseat), plantation pleasure (TWHs), and paso pleasure classes, as well as in-hand showmanship entries.

PARK/HIGH ACTION GAITED, includes all park, five-gaited performance, and big lick entries.

ENGLISH/SADDLESEAT TRAIL, includes both natural trail and arena trail entries for horses competing under huntseat or saddleseat tack.

NOVELTY GAMES, includes a great variety of gymkhana games including: egg & spoon, barrel crawl, apple bobbing, musical sacks and many others.

TRADITIONAL SPEED GAMES, includes barrel race, flag race, pole bending, keyhole race, relay race and Pony Club Rally Race.

CUTTING/PENNING/RANCHWORK, includes cutting, reined cowhorse, team penning, ranchwork, and rangework with cattle and/or sheep.

ROPING/OTHER RODEO CONTEST, includes calf roping, team roping, bulldogging and break and out.

OTHER WESTERN PERFORMANCE, includes Western sidesaddle, coon jumping, Western bareback, farm work, endurance (as registered in Other Western), equitation, horseball, hunting outfitter, and lead line entries.

HISTORICAL/TRADITIONAL COSTUME, includes medieval, native paso, cavalry and military costume, plus Roman, Japanese, Spanish, "Native Andalusian Parade" and "Regency Romance".

ENTERTAINMENT/NOVELTY COSTUME, includes circus costume, vaulting and trick riding, trick roping, rodeo queen, rodeo grand entry, Halloween costume, birthday party costume, plus "Brunhilde" and a "Guideless Wonder".

(continued)

Halter Classes

OF PLASTIC ARABIAN/HALF-ARAB/PART ARAB, includes all pure, part and half-bred Arabians, including National Show Horses, but excluding Morabs.

OF PLASTIC AMERICAN GAITED BREEDS, includes Tennessee Walkers and American Saddlebreds.

OF PLASTIC SPANISH BREEDS, includes Alter Real, Andalusian, Lusitano, Paso Fino, and Lipizzaner.

OF PLASTIC MUSTANG/MUSTANG CROSS, includes all Mustangs, Spanish Mustangs and part-Mustangs.

PAINT/OTHER STOCK BREEDS, includes Paint, grade stock horses, and partbred stock horses.

WARMBLOOD/COACHING BREED, includes Hanoverian, Holsteiner, Trakehner, Dutch Warmblood, Anglo-Holstein, Orlov Trotter, Friesian and a crossbred Appaloosa/Standardbred.

OF CHINA/RESIN ARABIAN/PART ARAB, includes all Arabians and Part Arabs, including National Show Horses, but excluding Anglo-Arabs.

OF CHINA/RESIN OTHER LIGHT/GAITED BREED, includes American Saddlebred, Morgan, Tennessee Walking Horses, Peruvian Paso and Spanish Barb.

OF CHINA/RESIN THOROUGHBRED/ANGLO-ARAB, includes Thoroughbred, Anglo-Arab, and English Hunter.

OF CHINA/RESIN OTHER SPORT/CARRIAGE DRESSAGE BREED, includes Thoroughbred/Percheron crosses, Irish Draft, Lipizzaner, Andalusian, Appaloosa Sport Horse, Dutch Warmblood/Paint cross, Friesian, Grade Hunter, Half-Thoroughbred, Irish Cob and Norman Saddle Horse.

OF CHINA/RESIN STOCK HORSE TYPE, includes Appaloosa, Mustang, Paint, and Quarter Horse.

OF CHINA/RESIN LONGEAR/EXOTIC EQUINE, includes donkeys, mules, and zebras of all types.

CUSTOM HALF-ARAB/PART ARAB, includes Arabian/Appaloosa cross, Morab, Arabian/Pinto cross, National Show Horse, and other Part Arabs and Half-Arabs, excluding Anglo-Arab and warmblood crosses.

CUSTOM AMERICAN GAITED BREEDS, includes American Saddlebred, Tennessee Walking Horse, Spotted Saddle Horse, and Rocky Mountain Horse.

CUSTOM SPANISH BREEDS/NEW WORLD DESCENDANTS, includes Andalusian, Lipizzaner, Lusitano, Paso Fino, Peruvian Paso, plus Spanish Barb, Mustang, and Mustang cross-bred.

CUSTOM WARMBLOOD, includes Dutch Warmblood, Hanoverian, Holsteiner, Oldenburg, Swedish Warmblood, Selle Français, Trakehner, and any of the mentioned breeds crossed with Thoroughbred, plus grade warmbloods.

CUSTOM OTHER SPORT/RACE/COACHING TYPE, includes Anglo-Arab, American Sport Horse, Standardbred, Arab/Trakehner cross, ASB/Swedish Warmblood cross, Connemara/Andalusian cross, ASB/Thoroughbred cross, Friesian, Hackney Horse, Irish Cob, Thoroughbred/Clydesdale cross, Morgan/warmblood cross, Norman Cob, Paint/warmblood cross.

(continued)

CUSTOM APPALOOSA, includes Appaloosa Sport Horses.

CUSTOM PAINT/STOCK TYPE PINTO, includes Thoroughbred/Paint crossbreds, Paint Sport Horse, and grade pintos of stock type.

CUSTOM OTHER DRAFT BREEDS, includes Percheron, Percheron/Shire cross, Jutland, Dutch Draft, Clydesdale/Percheron cross, Breton, Boulonnais, Belgian, Belgian/Ardenne cross, and grade draft type.

CUSTOM BRITISH PONY/COB, includes British Riding Pony, Connemaras, New Forest, British (and Traditional American) Shetland, Welshes of various sections, and Welsh Cobs, both C and D.

CUSTOM OTHER PONY, includes American "Show" Shetland, American Walking Pony, Chincoteague, Fjörd, Hackney Pony, Haflinger, Icelandic, Paint Pony, POA, and Quarter Pony, plus grade ponies of harness, hunter, and other types.

CUSTOM LONGEAR/EXOTIC EQUINE, includes donkeys, mules, hinnies, and zebras of all types.

Riverside

Offering:

"Riverside Storm"

cantering Arabian stallion resin; there are a few left, inquire soon.

Top quality English tack and halters; sales list available Fall 1995

Trotting Morgan stallion resin coming later this year (limited to 15)

Misc. items/accessories, such as jump cups, also coming later this year

Please send SASE with inquiries.

Jennifer Kistler

325 SE LaCreole Dr., #127

Dallas, OR 97338

(503) 623-0995 (8am-10pm PST, no collect)

email: kistler@teleport.com

NAMHSA would like to express its most heartfelt thanks to the many people who made the 1995 North American Nationals a reality:

The '95 NAN Logistics team of chair Ardith Carlton, Kate Cabot, Bonnie Robb, Stephani Robson, and Sue Stewart, who for the past nine months have given their utmost and countless hours to bring the inaugural NAN into being;

The corps of NAN Operations Staff volunteers, who, under the direction of chief Corky Visminas, assistant Nancy Timm, and security head Darian Buckles, have donated their time and energy to helping NAN '95 run smoothly;

Judges Tom Bainbridge, Paula Beard, Darian Buckles, Ardith Carlton, Donna Chaney, Allie Davidson, Ed Gonzales, Eleanor Harvey, Laurie Jensen, Lesli Kathman, Diana Krafick-Montgomery, Sheryl Leisure, Cheryl Monroe, Bonnie Robb, Laura Rock-Smith, Sue Rowe, Shelly Santin, and Sue Stewart, each nominated by NAMHSA member showholders;

Rob Harris, "model horse hacker" extraordinaire, who designed the landmark NAN '95 computer program;

Sarah Minkiewicz, for her creation and donation of the exquisite sculpture featured on the 1995 and 1996 NAMHSA National Champion and Reserve National Champion trophy plaques;

Karen Gerhardt, designer of the ingenious NAMHSA logo, for design and production of the NAN Program, her classy engineering of this year's NAN advertising, show ring signs and NAN Exhibitor/Staff badges;

Lesli Kathman and Tom Jeffreys, for donating the striking entrance signs and banners;

Dave Barkovitz of DaBar Enterprises and Linda Weltlich of Auld Crafters, Inc., whose dedication to quality shines in this year's trophy plaques;

Laura Pervier, mastermind of the NAMHSA Nationals Auction, who conceived the idea and singlehandedly guided it from start to finish;

The many big-hearted artisans who donated their state-of-the-art creations to the NAMHSA Nationals Auction, and the group of volunteers who helped carry out this epic event;

The NAMHSA Board of Directors, including Sue Stewart, Daphne Macpherson, Lesli Kathman, Kate Cabot, Ardith Carlton, Karen Gerhardt, Paula Hecker, Elaine Lindelef, Cathy Tweeddale, and Jan Stevens, for their support;

And, most importantly, the NAMHSA member shows...there would not be a NAMHSA or North American Nationals without you!

Thank you all for making the 1995 North American Nationals a wonderful reality!

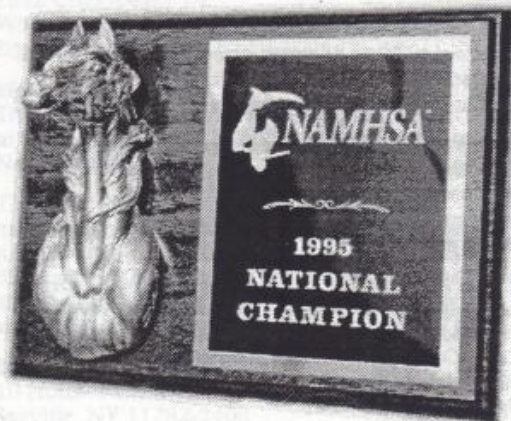

**The 1995-96
North American Nationals
National Champion Trophy!**

Sculpted by Sarah Minkiewicz

Sculpture cast by DaBar Enterprises

*NAMHSA Logo designed by
Karen Gerhardt/Westerly Design*

*Trophy plaques/assembly by
Auld Crafters, Inc.*

NAMHSA

Member Shows

Welcome to the NAMHSA Member Show Directory. Here is your one-stop guide to all the current NAMHSA Member live shows (more shows are joining monthly).

Member shows are the heart of NAMHSA and the beginning of your road to the next Nationals! When writing for show information, be sure to send a SASE with extra postage.

**If you host a live show or are considering hosting one, and you would like to apply for NAMHSA membership, send a SASE to: Kate Cabot, NAMHSA Secretary
206 Middle Road
Byfield, MA 01922.**

Northeast

ACMHA Live

Usually held in August, in the eastern region of PA.

This one day show will this year offer 6 separate shows: OF, CM, OS (halter), SM/LB, performance and foal. Separate grands for each show and a wonderful ACMHA trophy saddle designed by Susan B. Young to the performance show grand!

Lisa Strang
236 Water St.
Boyertown, PA 19512

Greater Pittsburgh Model Horse Show

Held in May each year, in the Pittsburgh, PA area.

This one-day show averages 35-40 entrants and offers Novice, Open performance, OF Plastic halter, OF china/resin halter, and CM halter divs. Well-lit, spacious hall, easy access to major roads.

Kelly Engelsiepen
94 Parker St.
Pittsburgh, PA 15223

Kaatskill Classic Series

Linda Sturhann
Rd. 1, Box B7
Mt. Upton, NY 13809

Mid-Atlantic Regional Horse Show

Will be held March 23-24, 1996, in Annapolis, MD.

The Mid-Atlantic Regional show is now in its 16th year! MAR draws 60 entrants on average, primarily from the east coast. In 1995, there were 8 halter & 2 performance divs. 1996 will add 2 more halter divs. MAR also offers raffles, games & an auction of

models. This show is held as a benefit for Therapeutic Riding in Anne Arundel County (TRAAC).

Betsy Andrews
1622 Chesapeake Dr.
Woodland Beach
Edgewater, MD 21037

Model Horse Expo

This year's show will be held October 14th, 1995 in White Haven, PA, in the Poconos region of Northeastern PA.

This action-packed one-day show offers a large number of performance classes for the perf. lover. Also 3 halter divs. A few fun classes, a foal div., and the famous MHE raffle top off the day. Averaging 20-40 entrants, MHE is known as a fun show with serious judging that caters to the shower.

Laura J. Rock-Smith
10 Holmes Ct.
Sayville, NY 11782-2408

New England Fall Classic

The New England Fall Classic's 1995 show was the 7th and final (for now!) NEFC. Held every October in Ashland, MA, the show featured Open OF, Open CM, Intermediate & Junior divisions. We had an average of 45 entrants and many spectators who enjoyed the excellent competition, special classes, a great raffle and the fun of a super show with a terrific bunch of hobbyists!

Michelle Bacon
12 Cambridge Dr.
Long Valley, NJ 07853

New England Model Horse Club Live

Held August 19, 1995, in the central Massachusetts area. (Holden, MA.)

A one-day, low-cost show that likes to try new things and keep it fun. Averaging 25 entrants, they offer Open OF, Open CM and Junior/Novice Divisions.

Nancy Timm
15 Mayo Rd. #25
Holden, MA 01520

New England Spring Expo

1996 show to be held April 13, in Sturbridge, MA.

This one-day show will this year move to an excellent new location at the Sturbridge Host Hotel & Conference Center Sturbridge, MA. (Near Olde Sturbridge Village). Among NESE's offerings are a Next Generation Tack Program for Juniors; Amateur Owner Performance & Halter Classes; Separate Open & Junior Foal Shows; Open High Point Exhibitor Award; Lots of Specialty Championships; Great Guest Judges.

Kate Cabot
206 Middle Rd.
Byfield, MA 01922

Oxymoron Live

Held September 16, 1995, in North Chatham, NY.

A one-day show, offering 2 separate shows. Novice/Beginner/Junior for those under 18, and the Open show which features 66 classes in halter and performance. This is a benefit for the Columbia County 4-H Model Horse Project.

Debby Denniston
RR #1, Box 433
Nassau, NY 12123

Seacoast Summer Expo

Michelle McKenney
35 Bramber II
Rochester, NH 03867-4568

Central**Central Model Equine Congress**

To be held October 14, 1995, in Columbus, Ohio.

One-day show (with auction the previous night). CMEC welcomed 55 entrants from 12 states last year. This year, CMEC moves to the Franklin County Fairgrounds for "Attack of the 6,000-Foot CMEC," with seven divisions, dozens of championships, five Grands and Reserve Grands, and, of course, the CMEC Hammer-Slammer Auction and the Third Annual Gomez The Wonder Rat Memorial Miniature Golf Tournament!

Ardith Carlton
P.O. Box 18083
Columbus, OH 43218-8083

Great Lakes Model Horse Asn. Expo

Cheryl Monroe
4616 N. Ainger Rd.
Charlotte, MI 48813-8863

Lincoln Land Live

Held in March or April, Champaign/Urbana Illinois area.

A one-day show, going into their fourth year, averaging 30 entrants. Performance, CM, China, Breyer, FREE Novice divisions!

Lynn Isenbarger
1901 E. Michigan
Urbana, IL 61801

The Quick Comet Cup

Date Of Next Show: May 17, 1997, in Columbus, Ohio.

A One-day show (with auction the previous night). This all-halter event, with many championships and a Grand and Reserve Grand awarded in each of two divisions (OF and CM), is held in odd-numbered years—an extra chance to qualify horses for that summer's NAN in Lexington, KY. 32 entrants from seven states entered the inaugural Quick Comet Cup (the "Quick Comet Quarter-Centennial") in 1995!

Ardith Carlton
P.O. Box 18083
Columbus, OH 43218-8083

South**North Georgia Expo**

Lisa Sents
2105 Etowah Valley Dr.
Woodstock, GA 30188

Southern Model Horse Convention

Held in May, 30 miles east of Atlanta, GA.

A one-day show, very laid-back "southern" style! 33 entrants at 1995's show, held at Laura's real horse boarding/training facility... ride real Morgans! OF Plastic, OF China/Resin, CM Divs.

Laura Behning
5639 Pattillo Way
Lithonia, GA 30058

South Texas Model Horse Club Live

Shannon Stockton
P.O. Box 6082
Sisterdale, TX 78006-6082

Sunshine State Live Show

Held in February, in the Florida Panhandle area in Tallahassee.

A one-day show, offering 4 perf. divisions: Open Misc., Open Western, Open English, Novice. 4 Halter Divisions: OF Plastic, OF China, CM-major remake, CM-minor remake. Special Novice classes in all divisions.

Paula Hecker
5492 Tallapoosa Rd.
Tallahassee, FL 32303

Tampa Bay Classic

Held October 14, 1996, in Tampa, FL.

A one-day show offering 80+ classes in OF Plastic, OF China/Resin, CM and performance divs. Diverse classlist, spacious show hall, lots of friendly people and even great food!

Julie Harris
4218 Interlake Dr.
Tampa, FL 33624

Tejas Live

Held June 1& 2, 1996, near College Station, TX.

A one-day show, offering separate divisions for Youth, OF, china/factory resins, CM, with halter & performance for all 4 divisions. Also included are workmanship classes, & novice classes. New for 1996 is a workmanship division for tack & obstacles!

Daralyn Wallace
9635 Elmo Weedon Rd.
Bryan, TX 77808

West/Northwest

Central Colorado Expo

The 1996 show will be held in mid-July, in Parker, CO.

"CCE" offers a multitude of divisions for all levels of exhibitors, including Open CM Performance, Open OF Performance, OF Plastic, OF China, Intermediate, Novice. The 1996 show will be held in conjunction with a Grand Prix level show jumping event (by real horses!) at High Prairie Farms, Parker, CO!

Frances Lowe
12440 N. Piney Lake Rd.
Parker, CO 80134

Colorado State Classic Live

6th annual show will be held April 27, 1996 in Colorado Springs, CO.

The Colorado State Classic live show was est. in 1991 in the gorgeous Pike's Peak region of CO. A one-day show, CSC offers CM, OF, Novice Open, halter and performance divisions. Averaging 30 entrants per year, offering top quality awards and excellent models can be found in their benefit auction and raffles.

Nancy Dement
4415 Fortune Cir. S
Colorado Springs, CO 80917

Eastern Montana Classic

Held every memorial Day weekend, 1996 show tentatively May 25 & 26, in the Wibaux, eastern MT area.

This 2-day show is an open-only show, no novice divs. Extensive performance classes, OF & CM divs with their own grands, averaging 15-20 entrants per year. Fun, laid back, lots of special awards.

Debbie Weyer
North Star Route, P.O. Box 319
Wibaux, MT 59353-0319

Hallie Ho Expo

The 1996 show will be held in March, in McMinnville, OR.

This one-day show has been held annually since 1991. The show averages 20-24 entrants who compete in halter & performance classes. Special features of Hallie Ho Expo are the "Hobby Happenings" table (saleslists, classlists, hobby news), "Anything Goes class", and the Hallie Ho Champion Challenge.

Julie Wilkowski
1845 Michelbook Lane
McMinnville, OR 97128-2419

NorthWest Expo

Held every June, in Corvallis OR.

NW Expo offers Open CM, Open OF & Novice divs. Each division has both halter & performance. Collection classes; an Equine Art Gallery for

paintings, drawings, photography and youth art; scene class, Doll, cattle and fantasy classes. Spacious hall, 30-35 entrants on average. NW Expo just completed its 12th year, the longest-running show in the region!!

Traci Durrell-Khalife
1666 SW Squaw Creek Pl.
Corvallis, OR 97333-1561

NorthWest Congress

Held May 11 & 12, 1996, in Renton, WA, outside Seattle.

A two-day show, the North West region's largest live show, nearly 60 entrants in 1995! Halter Divisions: Open: OF, China/Resin, Custom. Beginner: OF, Amateur Owner CM. Performance Divisions: Open, Beginner/Amateur Owner. Champions/Reserves, Top 5, Grand/Reserve Awards in all divisions. Benefit Auction featuring OF models, Tack, accessories, & CM models by top artists. Well-known judges from all over the US & Canada

Daphne Macpherson
5310 136th Place SW
Edmonds, WA 98026

Rocky Mountain Model Horse Expo

Held March 30-31, 1996 at the same location as the Rocky Mountain Horse Expo, a wonderful weekend of real-horse breed demonstrations and exhibits. Denver, Colorado.

A 2-day show offering Youth halter, Novice performance, Open performance, OF Plastic & OF China/Resin halter and CM Halter. Was a Breyer Tour Stop in 1995 and expect to be again. Over 30 entrants attended in 1995.

Karen Gerhardt
555 Utica Ave.
Boulder, CO 80304-0776

South Coast Classic

Held in January in Southern CA.

Darian Buckles
2715 Vancouver
Ventura, CA 93003

Western Regional Congress

Held every June in Las Vegas, NV.

Bonnie Robb
712 W. Devirian Pl.
Altadena, CA 91001

Last year, 54 entrants from 12 states (that's one quarter of the continental U.S.!) came to the Central Model Equine Congress. CMEC is growing at such a phenomenal rate, the mind boggles at this year's edition...

ATTACK OF THE 6,000-FOOT CMEC!*



*Just say "See-Mek"!

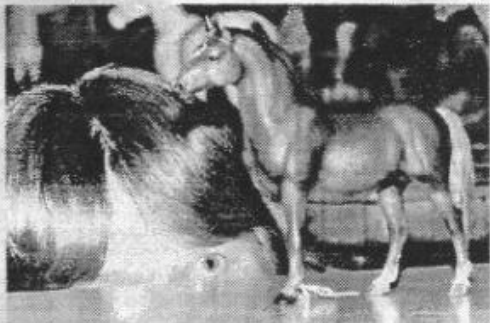

Photo by Cathryn Scott

FEEL... the thousands of tiny eyes
glittering upon you!
HEAR... constantly, endlessly, the
tabletop-taps of tiny hooves!
REALIZE... TOO LATE!...
that you're **SURROUNDED BY**
MODEL HORSES!

CENTRAL MODEL EQUINE CONGRESS '95

October 14, 1995

at the Franklin County Fairgrounds,
just outside Columbus, Ohio

Featuring EIGHT divisions: Open Performance, Novice Performance, Novice Workmanship Challenge, Original Finish Breyer/Hartland Halter, Original Finish Other Makes Halter, Open Custom Halter, the Collectors' Competition... and the "Anything Goes!" Trilogy Of Terror!

GASP at the galaxy of gleaming rosettes and battalion of bright trophies all there for the winning!

SHIVER at the showrings filled with breathtaking OF horses and jaw-dropping Custom horses...including yours!

HUNGER at the smorgasbord of horses, tack, and obstacles that hordes of hobbyists are buying, selling, and swapping!

SUCCUMB to tantalizing temptations in the CMEC Hammer-Slammer Auction!

INDULGE in the idiocy of the Third Annual Gomez The Wonder Rat Memorial! Miniature Golf Tournament!

THRILL to the All-American Quarter Horse Congress Team-Penning competition, right there on the grounds!

And the entry fee? \$30.00 is your ticket to CMEC '95! Don't miss out—the entry deadline is October 1!

For your entry packet, send a long 55-cent self-addressed stamped envelope to:

CENTRAL MODEL EQUINE CONGRESS
Ardith Carlton
P.O. Box 18083
Columbus, OH 43218-808

NEW ENGLAND SPRING EXPO

NEW MORE SPLENDID
SURROUNDINGS!

at the

Sturbridge Host Hotel & Conference Center
Sturbridge, MA

(Near Olde Sturbridge Village)

NEW EARLIER SPRING DATE!
April 13th, 1996

Next Generation Tack Program for Juniors
Amateur Owner Performance
& Halter Classes
Separate Open & Junior Foal Shows
Open High Point Exhibitor Award
Lots of Specialty Championships
Great Guest Judges
NAMHSA Member Show

FOUR FULL SHOWS!
OPEN CUSTOM SHOW
AMATEUR OWNER SHOW
OPEN ORIGINAL FINISH SHOW
JUNIOR SHOW

PLUS
Foal Shows
Collector's Classes
Fun! Fun! Fun!

This year's great guest judge is
Elaine Lindelef,
president of the International Model Hunter and
Jumper Club and the pride of Pasadena, California!

Send LSASE for Infopack available late December:

Kate Cabot
ATTN: NESE 96
206 Middle Road
Byfield, MA 01922



sometimes ▼▼▼

NEW ENGLAND
SPRING EXPO

▼▼▼ being different is good

NEW MORE SPECTACULAR
SURROUNDINGS!

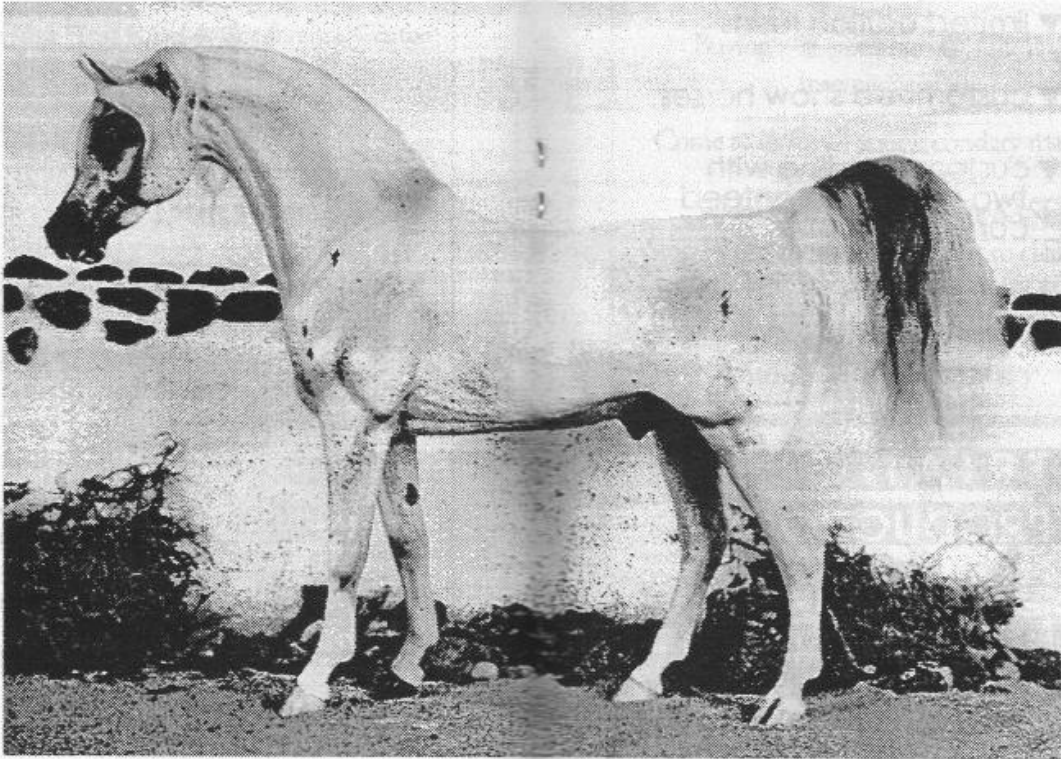

Plus
Full Show
Collector's Choice
Fun! Fun! Fun!

This year's great prize will be a
Bella Linnell
President of the International Stud Horse Assn.
Plus! Club and the pride of Pasadena, California!

Send \$15.00 for program, available after December
Make Check
ATTN: NESE 96
204 Audubon Road
Darien, MA 01922



September 16, 1995
North Chatham, New York

Hosted by the County 4-H
and Horse Program

2 shows: Open/Class and
Beginner-Novice

For show packet, send \$1 to:
Debby Detmold,
349 Woodward Road, Nassau, NY 12122



offering ▼▼▼

▼▼▼ limited edition resins

▼▼▼ customized show horses

▼▼▼ custom painting with
two week guaranteed
completion



414.467.3094

thomas bainbridge

Eloquent Stables

THE respected name in the
model horse industry since 1978.

Buying 🐾 Selling 🐾 Trading
Internationally.

Come to us for all your secondary market
model horse needs.

Saleslist always available for SASE!

Stop by our room at BreyerFest to chat and
take a look at our fine models for sale.

Eloquent Stables

Diana Krafick-Montgomery
499 Markle Road
Apolio, PA 15163
(412) 727-2176

OXYMORON Live Model Horse Show

September 16, 1995
North Chatham, New York

A benefit for the County 4-H
Model Horse Project

2 shows: Open and
Beginner-Novice-Jr.

For show packet, send \$1 to:
Debby Denniston,
349 Woodward Road, Nassau, NY 12123



Sixteenth Annual

**Mid-Atlantic
Regional
Horse Show**



and Benefits for

**Therapeutic Riding in Anne
Arundel County**

March 23-24, 1996

Edgewater, Maryland

Halter Divisions For:

- * Original Finish Breyers
- * Original Finish Collectors
Breyers
- * Original Finish Other
Make
- * Repaint or Repaint/"Hair"
- * Repaint/Remake/Hair
- * Ltd. Edition Sculptures
- * Foals/Wnlgs/Yearlings
- * Stablemate/Little Bits
- * OF & RRH Color

Performance Divisions For:

- * Original Finish
- * Rep./Remake/Hair/LES

175 Classes!

27 Championships!

10 Grands!

Comm. Ribbons 1st-10th!

2nd Annual

Repaint/Remaker

Challenge

& Auction!

New Super Horse Award!

Games & Raffles!

You don't want to miss it!

For more information,
send a double stamped
LSASE to:

Betsy Andrews
MAR Coordinator
1622 Chesapeake Dr.
Woodland Beach
Edgewater, MD 21037



KLINE'S
Harness and Saddle Repair Shop

**Doris J. Kline Duby
Mark D. Duby
proprietors**

**7 Hialeah Dr.
Albany, New York 12205
518-456-8535**



BREYER
Authorized Dealer

New-Special Runs

Limited Editions

Discontinued Models



**Visit us in the Vendors Tent
at BreyerFest '95**

and

**The Model Horse Swap Meet
at the Holiday Inn North
Grand Ballroom**

Friday, July 28th, 6pm-12am



Good Luck NAMHSA!



**THE WEST COAST MODEL
HORSE COLLECTOR'S
JAMBOREE**

August 25th - 27th, 1995

A BREYER, HARTLAND, HAGEN-RENAKER AND ALL MODEL HORSE COLLECTOR'S CONVENTION COMING THIS SUMMER AT THE RED LION HOTEL, ONTARIO, CALIFORNIA!!

Make your plans now to join us in the most model collecting fun you'll have on the West Coast this August! A whole weekend of activities planned for the horse lover of all ages. Activities begin on Wednesday, August 23rd and continue through August 27th. Schedule includes an Open House Party, two Hagen-Renaker Factory Tours, Tack Making Clinic, Medieval Times Dinner and Show Trip, Scale Doll Clothing and Accessory Seminar, Three Model Horse Shows, Charity Raffle, Door Prizes all day, "Performance Challenge" Model Display & Competition, Special Guest Artists, Customizing Demonstrations and over 40 Vendors of old and new model horses and accessories. Be sure to attend Friday, August 25th for the "Night at the Round Table" Festival. (Pre-registration and fee required). The ticket includes Food, Refreshments, Costume Contest, Guest Speaker **Mr. Peter Stone**, an opportunity to purchase SR 1995 "Rawhide" Appaloosa Mustang, our big live Auction, and the Exclusive Special Run "El Campeador" Breyer Dapple Grey Andalusian Model. All activities except tours held at The Red Lion Hotel, 222 N. Vineyard Ave., Ontario, California. (Many events are free, some require reservations and/or fee.)

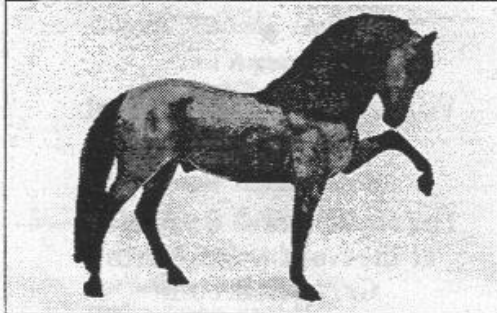

"El Campeador"

For complete Show Packet including all registration forms and information, including special Hotel reservation cards with discount rate, send an SASE with .32 postage to:

**Jamboree 1995,
1034 W. "I" St. #154
Ontario, CA 91762**

Brought to you by Horse-Power Graphics

HORSE-POWER
Graphics
**Professional
Painting Studio**

If you are producing a model in resin, plastic or bisque, and you need a production studio to paint the sample or entire run, please call us!!

We also do custom painted models, (no remaking), Production Painting and Prototype Development in Airbrush, or Hand Brush Painting. Also available for Silk Screen, Logo Design and Illustration. Send for our price list of model painting, Breyer Shirts and Tote Bags, Arabian and Quarter Horse Design Shirts, and Animal Portraiture.

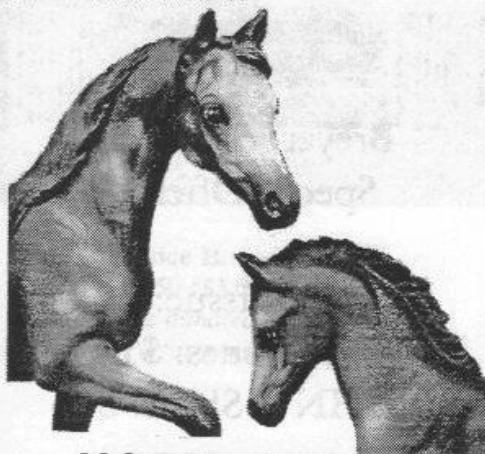

HORSE-POWER
Graphics
**143 Mercer Way
Upland, CA 91786
(909) 981-8096**

*Congratulations
and
good luck
to all entrants of
the inaugural
North American
Nationals.*



The Hobby Horse News
5492 Tallapoosa Road
Tallahassee, FL 32303

**BreyerFest 1995
Special Offers:**

**Current Issue: \$2
Back Issues: \$1
THHN T-Shirts: \$8**

**1995 BreyerFest
Special Edition: Free!**

*Please come by and see us
at the Holiday Inn.
Special Editions will also be
available in the vendor tent.*

LSQ Obstacles and Accessories from Southern Crystal Ranch

Southern Crystal Ranch has a complete line of trail obstacles, dressage accessories, hunter, cross country and stadium jumps. Prices start at \$4.00 for trail obstacles and \$12.00 for jumps.

In business since 1990, all items are LSQ, handmade, and come with a 100% money-back guarantee if not satisfied. We do accept custom orders - send sketch or picture and we'll give you a quote.

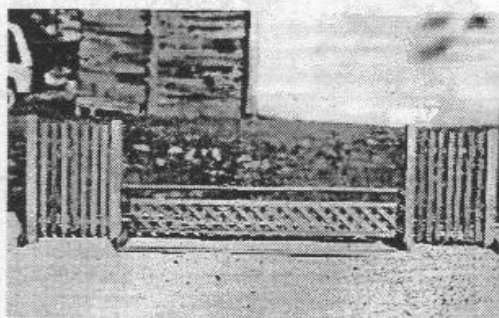

Lattice Hunter Jump
\$22.50 (\$3.00 postage)
*(like the one donated to the NAMHSA
Ultimate Performance Horse package)*

Send LSASE for our 1995 brochure:

**Polly Fields
Rt. 1 Box 472
Comer, Georgia 30629
email: pfields@uga.cc.uga.edu**

The Stablemaster

"A Computer Database
for Model Horse Enthusiasts"

The Stablemaster offers:

- Database Management—manages up to 320,000 individual records*
- Flexibility—format molds completely to your personal needs
- Searching—each database file efficiently searched by any criteria
- Printing & Reporting—search results printed or saved to files, in full or part
- User Interface—graphical-like user interface, designed to be straightforward & consistent

Currently only for IBM PCs and compatibles, Mac version coming soon! Program diskettes, manual & tutorial for only \$40 plus \$5 shipping USPS. For more information, please send LSASE to address below.

*5,000 records per each of 64 different database files.

Excalibur Stables has MOVED! Please note our new address below!



Excalibur Stables

Peter & Kay Schlumpf
149 Dittmer Lane #3D
Lindenhurst, IL 60046

COLORADO STATE CLASSIC VI

Live Show
April 27, 1996

COLORADO SPRINGS, COLORADO

- *Open & Novice Divisions
- *Performance Classes For All Breeds
- *Custom & Original Finish Hobbies Divisions
- *Custom Models by Top Artists For Auction & Raffle
- *Awards & Door Prizes Donated by Various Hobbyists
- *LOW Entry Fee

Send a LSASE for Show Packet and
Auction/Raffle Information to:

Nancy Dement
4415 Fortune Circle South
Colorado Springs, CO 80917
(719) 597-1339

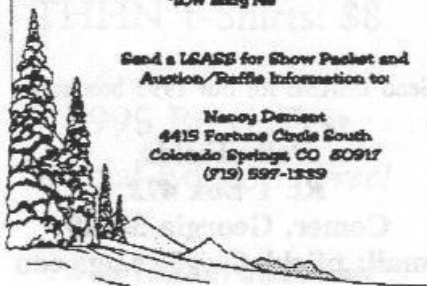

A MUST FOR THE SERIOUS MODEL HORSE COLLECTOR... THE MODEL HORSE TRADER

An original concept in model publication
consisting entirely of sales lists and classified ads.

☛ The Trader is mailed out first class
and comes out *on time, every month!*

☛ You get nothing but *fresh* sales lists
when you subscribe.

☛ The sales list deadline is the 25th of
each month for the next month's issue.
(Example; the deadline for the July 1st
issue is June 25th).

☛ Your sales list is always *current* when
it is received.

☛ The hottest Collecting news in each
issue, and Jamboree info!

The key to The Model Horse Trader coming out on time
successfully is that all advertisement (except Classified
ads) are sent in CAMERA READY and there are no
articles to edit just sales lists, sales lists, sales lists!!! All
of the sales lists will follow the same condition code for
ease of reading and to allow more space on the page for
your sales items. Please send SASE for the condition
code before placing your ad. Now over 600 subscribers!

U.S.A. SUBSCRIPTION RATES:

One Year (12 issues)	\$24.00
One Half Year (6 issues)	\$14.00
Sample issue	\$5.00

Rates as of 1/95, subject to change without notice

EUROPEAN SUBSCRIPTION RATES

One Year (12 issues)	\$48.00
One Half Year (6 issues)	\$28.00
Sample Issue	\$8.00

ADVERTISING RATES:

Full Page (7 1/2"x10")	\$15.00
Half Page (7 1/2"x5")	\$8.00
Classified ads (up to 50 words)	\$2.00
Photo screening (per photo)	\$2.00

Hurry to subscribe and place your ad for The
Model Horse Trader!! Send a large SASE for
more information and any payment in U.S.

funds MADE PAYABLE TO:

Sheryl Leisure

143 Mercer Way

Upland, Calif. 91786.

Brought to you by Horse-Power Graphics

DaBar Enterprises proudly presents...

The Morgan, "Magnificence"

Traditional size, solid resin casting, with glass eyes. Sculpted by Kathleen Moody, from a design by Rita Booth.

First in our
"Competition Masterworks"
series

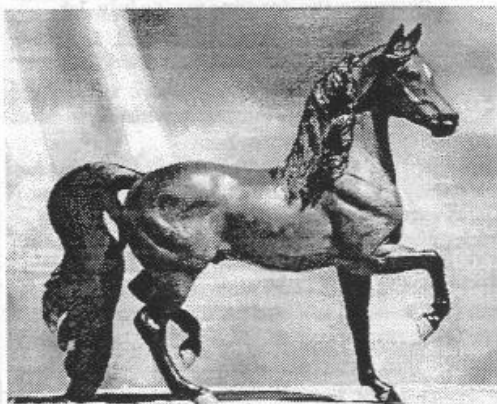

To receive a brochure that includes our entire line of exciting resin cast products, send a LSASE to:

DaBar Enterprises

Fine Art Reproductions
Professional Molding and Casting Service

PO Box 41588, Mesa, Arizona 85274-1588

"Life is too short
to own a boring horse"

Lincoln Land Live

Held every spring in the Champagne/Urbana, Illinois area. Conveniently close to the Chicago, St. Louis, Indianapolis, and Peoria areas.

1996 will be our fourth anniversary!

A fun one-day live show with lots of great divisions including Performance, CM, Sculpture, Chinas, Breyer and Collector's Classes

Two Novice Divisions with *free* entry, to help new and young hobbyists gain experience.

For information send a LSASE to:

Lynn Isenbarger
1901 E. Michigan
Urbana, IL 61801-5568



Cafferty Hill Farm



Shirley Ketchuck
519 Woodrow Ave., Endicott, NY 13760-2275
(607) 754-8925

*I'm looking to fill in my collection
with these Breyer models...*

Decorators:

Copenhagen Mustang
Florentine Mustang
Florentine Running Mare

Woodgrains:

Proud Arabian Mare Fury Prancer
Angus Buffalo

Presentation Series models mounted on walnut
bases with brass name plates.

Special Run pigs from the 1980's.

*Call, write, or look me up at BreyerFest if you'd like to
part with any of the above!*



**BEST OF LUCK
to the
87 horses
and 4 longears
that qualified
for the
North American
Nationals
at the
Quick Comet
Quarter-
Centennial...
you're all
champions!**



NorthWest Congress

**May 11 & 12, 1996
Renton, WA (near Seattle)**

The North West region's largest live show,
nearly 60 entrants in 1995!

Halter Divisions:

Open: OF, China/Resin, Custom
Beginner: OF, Amateur Owner CM

Performance Divisions:

Open, Beginner/Amateur Owner

**Over 150 Halter Classes
Over 50 Performance Classes**

**Champions/Reserves, Top 5,
Grand/Reserve Awards in all divisions**

**Benefit Auction featuring OF models,
Tack, accessories, & CM models
by top artists**

**Well-known judges from all over
the US & Canada**

Send LSASE w/2 stamps for show packet,
ready in Nov/Dec 1995

NorthWest Congress
Daphne R. Macpherson
5310 136th Place SW
Edmonds, WA 98026



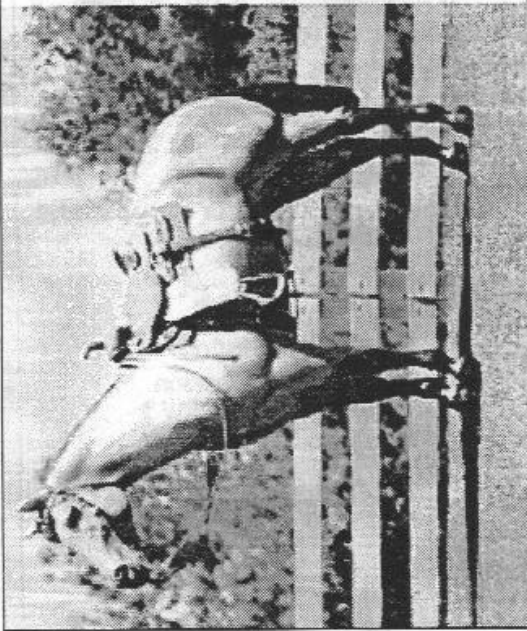

GIVE YOURSELF THE WINNING EDGE!

with live show proven tack by

RANCHO DE LOS CABALLITOS

Superior quality. Competitive prices. Money back guarantee.

Custom work welcome. Affordable repairs available.

For complete catalog, send large-size self-addressed-stamped-envelope with
52¢ postage to: **RDLC**, PO Box 635, Rising Star, TX 76471

New England Model Horse Club's
5th ANNUAL

SUMMER LIVE SHOW

August 19, 1995 in Holden, Massachusetts

Three divisions: Novice
Open Original Finish
Open Customized

Low Entry Fees! **NAMHSA Qualifying!**
Custom Commercial Rates 1-10%,
Custom Resettes to Champs/Reserves

Collectors and fun classes too!

For information, send LSASE to:

Linda Desmarais
163 Rivulet St.
Uxbridge, MA 01569-1139



EASTERN MONTANA CLASSIC

Memorial Day Weekend, Annually

Performance & Halter
Extensive Classlist
Many Championships Named
Many Doorprizes • Excellent Awards
Relaxed Atmosphere
Tough Competition

For more information, contact:
Debbie Weyer
PO Box 319, North Star Route
Wibaux, MT 59353



Congratulations and Best Wishes to the Staff and Competitors at the 1995 North American Nationals!

Partial list below, please send a SASE for full list. \$4 postage first model, \$1 each additional. No collect calls. See me here at the show!

OFs

Shetland-gloss alabaster, some rubs but really white, 3 \$30

ASB Weanling-SR palo. pinto, mint \$75

Rocking Horse-flocked ch.w/reins, 4 \$120

Trakhener-bay, nice color, 3+ \$45

FAF-woodgrain, 4 \$40

Stretch Morgan-BAY bald face, mint \$125

Running Foal-alabaster, mint \$40

Running Mare & Foal-flocked palo. \$100

Lamp-smoke running foal on pink oval wooden base, mint and works \$75

Hartland Collectibles blue roan pinto Mustang, ex. color! mint \$45

Customs:

Morganglanz-head down, liver chest. by Fara Shimbo, many photos-novice \$70

LB QH-better trot, leopard Appy by Lee Francis, multi-Champ, pics. \$70

LB Morgan-real trot on base, head on bit, Hackney Pony, full m/t by Lee Francis. \$60

LB Arab-great trot on base, remade well, by Rio Rondo, needs repainting, pretty! \$15

2 SMS-Morgan stal, TB mare, tails separated from body, dk. dapple by L. Pisano. \$40

Wanted:

Hagen minis: ch. Morgan foal, white ASB, drafter white in harness, QH mare buckskin.

SMS: Reigsecker SR Drafters

Trads: Running mare dark smoke; CWP dapple w/gold ribbons; PAM gloss honey bay; Indian Pony buckskin w/brown m/t, legs; SR "Black Gold" black San Domingo; #7100 wooden SM stable (1976-2 stalls & corral)

USCTA NEWS- Dec. 1987

Beth Rappleyea
Buying/Selling Model Horses



Crystal Run

P.O. Box 644
Bedford, NY 10506-0644

(914) 234-0713

You are cordially invited to attend
the third annual



Tampa Bay Classic Live Show

Saturday, October 14, 1995

Over 80 Halter and Performance Classes!

Separate divisions for OF Plastic,
OF China/Resin, and Customized!

Collector's and Craftsmanship Classes!

NAN Qualifier Show!

Join us for lots of friendly competition,
good times, and even fab food!!!

Judges:

Lesli Kathman-Customized
Sue Stewart-OF China/Resin
Kim Bjorgo-OF Plastic

LSASE for show packet to:

Julie Harris
4218 Interlake Dr.
Tampa, FL 33624

(813) 960-2078



Laurie Jo Jensen

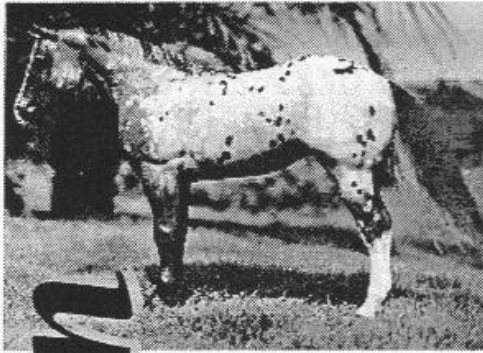

—
Equine Portraiture

Sculpture

**Customized Model
Horses**

Visit my vendor
table at BreyerFest!

Offering the following
pieces in the NAMHSA
Auction:

"Mini Perf Pac"
Customized SM Part-
Arab, 100% to NAMHSA
North Light Shire
repainted dapple grey,
25% to NAMHSA

—
Laurie Jo Jensen

1318 Altura
San Clemente, CA 92673
714/366-0889

New Horizon Creations

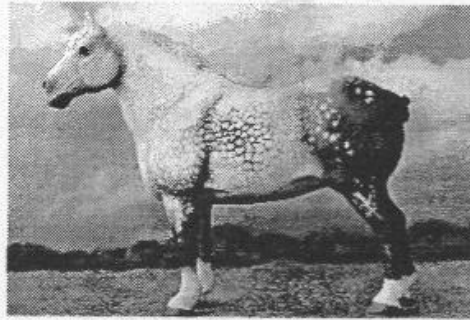

Quality resins at affordable prices!
Currently available:

Trad. size Percheron	\$105 ppd. unpainted
	\$155 ppd. painted
Trad. size Suffolk	\$105 ppd. unpainted
	\$155 ppd. painted
Trad. size Draft Mule	\$105 ppd. painted
6" Highland/Dales Pony	\$105 ppd. painted

All in your choice of colors. All work guaranteed to please!
Send SASE for more information and viewing photos.

Dawn Deale

1701 Mountain Pine Terrace, Richmond, VA 23235



Dolphinworks

Always Something "Unique".

Look for me at BreyerFest at the Holiday Inn
or NAN.

Gay Mahlandt

14971 SW 210th St., Rose Hill, KS 67133
316/776-2248



**Our best wishes to
NAMHSA and the
North American Nationals!**

For the best selection of
North Light
horses, dogs and other
animals, visit us during
BreyerFest at the
Calumet Suite
at the Holiday Inn-North.
(Top of the stairs off the main
lobby.) There will always be a
congenial crowd hanging out
there, in addition to the
munchies and gorgeous
models!

Get on our mailing list for
periodic North Light updates
and our exclusive
Star Dollars Program by
sending a SASE to:

Lone Wolf Star

Laura Pervier
7525 W. Bernhill Road
Spokane, WA 99208-8246
(509) 467-2194

Notes

Notes



Our best wishes to
NAMIISA and the
North American National

For the best selection of
North Eight
horses, dogs and other
animals, visit us during
BreyerFest at the
Calumet State
at the Holiday Inn North.
(Top of the stairs off the main
lobby.) There will always be a
congenial crowd hanging out
there, in addition to the
grunchies and gorgeous
models!

Get on our mailing list for
periodic North Eight updates
and our exclusive
Star Dollars Program by
sending a SASE to:

Lone Wolf Star

Laura Pervier
7325 W. Bernhill Road
Spokane, WA 99208-8246
(509) 467-2194

**for championship
results...**

fully tooled scrollwork pattern show saddle
in natural finish with silver corner plates
& cast buckles on breastcollar.

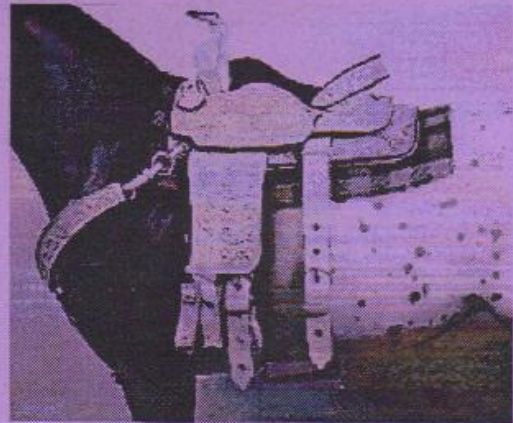

**start with the
best!**

~

good luck to all NAN exhibitors!

~

Mystic Acres Farm

custom tack

Michelle McKenney

35 Bramber II

Rochester, NH 03867

(603) 332-3060



WIZARD'S
V • A • L • E



A huge thank-you to the owners of our first
two limited edition resincast horses.
You've placed them among the most
sought-after pieces in the hobby.

Send a SASE to receive the announcement
of our 1996 piece. (It will not be heavily
advertised to the public.)



Congratulations to all the NAMHSA
1995 National Champions and Top Tens!



WIZARD'S VALE STUDIO

Karen Y. Gerhardt
555 Utica Ave.
Boulder, CO 80304-0776
303/447-2675
WizrdsVale@aol.com